

# Sponsor A Child

We're Going Back To School

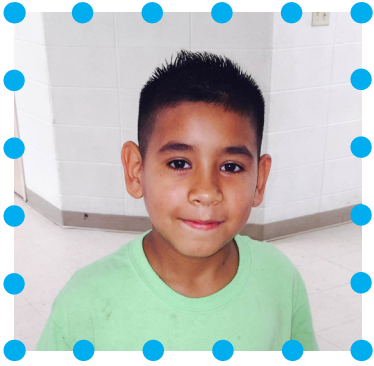

## Christopher, 3rd Grade

He says, "I am 9 yrs old and I have been coming to the Boys and Girls Club for three years". He likes to play on the computers, watch movies, play foosball and basketball.

## Provide a Fun Positive, and Safe Place for a Child After School!



**BOYS & GIRLS CLUB**  
OF POLK COUNTY

Sponsor a child like Christopher this school year to attend the Boys & Girls Club of Polk County and make a difference in a child's life. Many children go home to an empty house with no supervision. We call this child a "Latch Key Child". The Boys & Girls Club provides a safe, positive and fun environment for youth to go after school 3:00pm- 6:00pm. When youth attend the club, they are unable to get involved with drugs, alcohol, gangs, crime, and violence. The hours of 3:00pm- 6:00pm are when youth are mostly likely to face these hazards.

**PLEASE SPONSOR A CHILD/CHILDREN to attend the Boys & Girls Club.  
Your gift can change a child's life.**

**Visit us on the web at [www.bgcdet.org](http://www.bgcdet.org) and Facebook**

*The Boys & Girls Club of Polk County is affiliated with Boys & Girls Clubs of Deep East Texas and chartered by Boys & Girls Clubs of America. Federal Tax No. 75-2254579*

**BOYS & GIRLS CLUB  
OF POLK COUNTY**

- |                                   |               |                                     |                 |
|-----------------------------------|---------------|-------------------------------------|-----------------|
| <input type="checkbox"/> \$75.00  | ONE CHILD     | <input type="checkbox"/> \$750.00   | TEN CHILDREN    |
| <input type="checkbox"/> \$150.00 | TWO CHILDREN  | <input type="checkbox"/> \$1,500.00 | TWENTY CHILDREN |
| <input type="checkbox"/> \$300.00 | FOUR CHILDREN | <input type="checkbox"/> \$3,000.00 | FORTY CHILDREN  |
|                                   |               |                                     | OTHER \$ _____  |

Name: \_\_\_\_\_ Phone: (\_\_\_\_) \_\_\_\_-\_\_\_\_\_

Address: \_\_\_\_\_

City: \_\_\_\_\_ State: \_\_\_\_\_ Zip: \_\_\_\_\_

If you would like to charge your contribution, please supply the following information. Address Required with Credit Card charges.

TYPE OF CARD (Circle One): VISA      MASTER CARD      DISCOVER

Name on Card: \_\_\_\_\_ Card Number: \_\_\_\_\_

Exp Date: \_\_\_\_\_ Signature: \_\_\_\_\_

**SPONSOR**

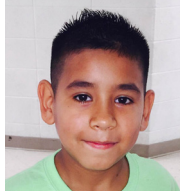

**A CHILD**



Please return this stub with your contribution in the envelope provided or mail to: Boys & Girls Club of Polk County, P.O. Box 1291, Livingston, Texas 77351