

Sponsor A Child

We're Going Back To School



Zoey, 2nd Grade

Zoey enjoys singing, making up songs, watching Youtube videos and loves make up, She also enjoys playing with her friends at the Boys and Girls Club.

Provide a Fun Positive, and Safe Place for a Child After School!



BOYS & GIRLS CLUB
OF SAN AUGUSTINE

Sponsor a child like Zoey this school year to attend the Boys & Girls Club of San Augustine and make a difference in a child's life. Many children go home to an empty house with no supervision. We call this child a "Latch Key Child". The Boys & Girls Club provides a safe, positive and fun environment for youth to go after school 3:00pm- 6:00pm. When youth attend the club, they are unable to get involved with drugs, alcohol, gangs, crime, and violence. The hours of 3:00pm- 6:00pm are when youth are mostly likely to face these hazards.

PLEASE SPONSOR A CHILD/CHILDREN to attend the Boys & Girls Club. Your gift can change a child's life.

Visit us on the web at www.bgcdet.org and Facebook

The Boys & Girls Club of San Augustine is affiliated with Boys & Girls Clubs of Deep East Texas and chartered by Boys & Girls Clubs of America. Federal Tax No. 75-2254579

BOYS & GIRLS CLUB
OF SAN AUGUSTINE

- | | | | |
|-----------------------------------|---------------|------------------------------------|-----------------|
| <input type="checkbox"/> \$25.00 | ONE CHILD | <input type="checkbox"/> \$250.00 | TEN CHILDREN |
| <input type="checkbox"/> \$50.00 | TWO CHILDREN | <input type="checkbox"/> \$500.00 | TWENTY CHILDREN |
| <input type="checkbox"/> \$100.00 | FOUR CHILDREN | <input type="checkbox"/> \$1000.00 | FORTY CHILDREN |
- OTHER \$ _____

Name: _____ Phone: (____) ____-_____

Address: _____

City: _____ State: _____ Zip: _____

If you would like to charge your contribution, please supply the following information. Address Required with Credit Card charges.

TYPE OF CARD (Circle One): VISA MASTER CARD DISCOVER

Name on Card: _____ Card Number: _____

Exp Date: _____ Signature: _____

Sponsor

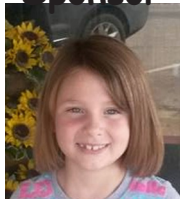

A CHILD



Please return this stub with your contribution in the envelope provided or mail to: Boys & Girls Club of San Augustine, P.O. Box 102, San Augustine, Texas 75972